

## Expose Tile

Nom De Style	<b>Carreaux De Tapis</b>
Collection	<b>Vertical Layers</b>
Numéro De Style	<b>5T151</b>
Construction	<b>Motif à Plusieurs Niveaux/Boucle De Coupe</b>
Fibre	<b>Ecosolution Q100™ Nylon</b>
Endos Primaire	<b>Synthétique</b>
Endos Secondaire	<b>Ecworx® Tile</b>
Traitements Protecteur	<b>Protection Des Sols SSP® Shaw</b>
Adhésif Recommandé	<b>LokDots, 3000 Carpet Tile 1 Gallon, 4151 Multi-Use Carpet Tile 4 Gallon, 5000 Carpet Tile 1 Gallon, LokWorx Adhesive Tabs, 3800 Indoor Outdoor Carpet Tile 4 Gallon, 5000 Carpet Tile 4 Gallon or 3000 Carpet Tile 4 Gallon</b>



	u.s.	metric
Dimensions Du Produit	<b>9 in x 36 in</b>	<b>23 cm x 91 cm</b>
Surface Par Carton	<b>45 ft²</b>	<b>4.18 m²</b>
Pièces Par Carton	<b>20 pcs</b>	
Jauge	<b>1/12 in</b>	<b>47.2 per 10 cm</b>
Compte De Mailles	<b>8.5 per in</b>	<b>34.5 per 10 cm</b>
Densité	<b>6085 oz/yd³</b>	<b>0.225 g/cm³</b>
Kilotex		<b>11.69</b>
Poids De La Fibre Touffetée	<b>0.248 in</b>	<b>6.3 mm</b>
Poids De La Fibre Touffetée	<b>24 oz/yd²</b>	<b>813.7 g/m²</b>

## Méthodes d'Installation Conseillées



**Ashlar**



**Brick**

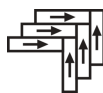

**Herringbone**



**Monolithic**

## Spécifications Du Rendement + Tests Et Essai

Essai Au Panneau Radiant (Astm E648)	<b>Class I</b>
Densité Du Fumée	<b>Less Than 450</b>
Statique	<b>Less Than 3.5 kv</b>
Label Cri Green Label Plus (Glp)	<b>GLP5563</b>
Inflammabilité	<b>Pass*</b>
Ada Conformité	<b>≥0.6, conforme au coefficient de frottement statique pour les surfaces de passage et d'accessibilité simplifiée (ADA).***</b>

Test Reports may be included or listed by the manufacturing/inventory style number as opposed to the noted selling style number.

## Garanties

### Commerciale Limitée

Coordination Des Produits

LVT: **Unveil**  
Carpet Tile: **Uncover Tile, Relief Tile, Tinge Tile, Undertone Tile**

Attributs + Certifications

Certifications Below Apply Exclusively To The Carpet Tile Rug Itself And Not The Lokworx Tabs Adhesive

Health & Wellbeing

- Material Ingredient Transparency
- Cradle to Cradle Certified® | Silver Level (Version 4.0)  
Health Product Declaration (HPD) | Divulgateion De 1 000 ppm  
Living Building Challenge (LBC) | Exempt De Produits Chimiques De La  
Liste Rouge  
Declare | Conforme LBC  
NSF 140 | or  
CRI Green Label Plus (GLP) | GLP5563
- Indoor Air Quality

Climate Impact

- Environmental Product Declaration (EPD)
- Certié Par Une Tierce Partie Conformément Aux Normes ISO 14044,  
ISO 14025 Et EN 15804  
4.98 kg CO<sub>2</sub>/m<sup>2</sup>  
Low Embodied Carbon  
61% (Pre-Consumer 61% | Post-Consumer 0%)  
100% Recyclable
- Embodied Carbon (Cradle to Gate)
- Life-Cycle Carbon Emissions
- Total Recycled Content
- Product Packaging

Global Product Assessment

Singapore Green Label | Agré  
CE Marking (EN 14041) | Certifié Par Un Tiers  
Environmental Guarantee\* | Re[turn] Reclamation Program\* | Through  
Our Environmental Guarantee, Shaw Pledges to Transport And  
Recycle Any Ecoworx Carpet.  
Country of Origin\*\* | Imported

Contribution Au Certificat Vert Leed

- « Crédit MR : Divulgateion et optimisation des produits de construction  
« Crédit MR : Divulgateion et optimisation des produits de construction  
« Crédit MR : Divulgateion et optimisation des produits de construction  
MR Credit: Building Product Disclosure and Optimization  
Sourcing of Raw Materials - Option 2: Leadership Extraction Practices
- 3rd Party Certified in Accordance with ISO14044, ISO14025 & EN15804  
HPD (Version 2.1) or C2C Silver Level (Version 4.0)  
C2C Silver Level (Version 4.0)  
Environmental Guarantee: Re[turn] Reclamation Program\* | Through  
Our Environmental Guarantee, Shaw Pledges to Transport And  
Recycle Any Ecoworx Carpet.  
Green Label Plus Certification: GLP5563  
Ecoworx Tile with Lokdots Installation System
- Crédit EQ : matériaux faibles émissions

MR Credit: Interiors Life-Cycle Impact Reduction

Option 3: Design for Flexibility

## Available Colorways

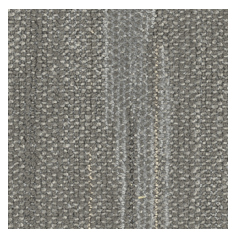

Natural 50103  
LRV 17.4

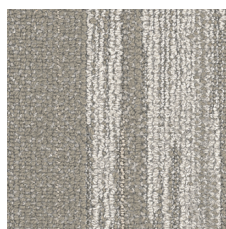

Veil 50111  
LRV 22.8

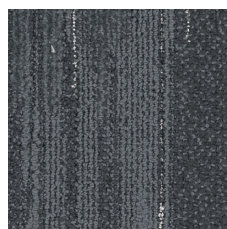

Time 50481  
LRV 8.1



Restore 50504  
LRV 20.4

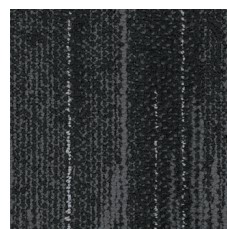

Era 50505  
LRV 3.2



Past 50515  
LRV 14.7

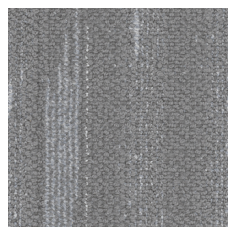

Relic 50518  
LRV 19.2

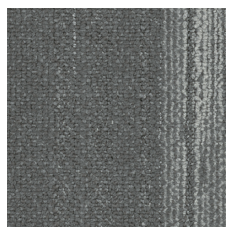

Raw 50530  
LRV 12.4

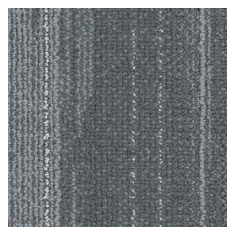

Plaster 50535  
LRV 13.8

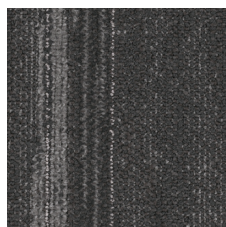

Element 50555  
LRV 4.2

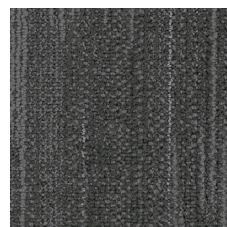

Renew 50585  
LRV 6.7

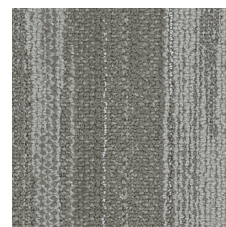

Lath 50760  
LRV 14.1

## Informations Supplémentaires

\* To learn more about the recyclability of our products and our re[TURN], please visit [shawcontract.com/sustainability](https://shawcontract.com/sustainability).

\*\*Meets or exceeds all local and national regulations in country of manufacture.

\*\*\*This carpet is manufactured to be ADA compliant, but to be fully ADA compliant, the end-user must ensure the carpet is adhered to the floor and installed as outlined in the ADA standards.

[Installation Guidelines](#)

[Maintenance Guidelines](#)

Specifications are subject to nominal manufacturing variance. Material supply and/or manufacturing processes may necessitate changes without notice.

This product is an exclusive design and may not be duplicated in any manner. Use of this design in the creation of another product design is also strictly prohibited.

Visit [shawcontract.com/testing](https://shawcontract.com/testing) for more information.



**PVC-Free**

Corporate Headquarters +1 800 257 7429 | +1 706 532 7984 | Atlanta +1 404 853 7429 | Bengaluru +91 80 6773 0202 | Beijing +86 10 6568 588 | Chicago +1 312 467 1331 | Dubai +971 4 584 6956 | Hong Kong +852 2623 0371 | Latin America (Miami) +1 305 827 5912 | London +44 207 961 4120 | Los Angeles +1 800 233 1614 | Melbourne +61 3 9939 8543 | Mexico City +55 5010 7600 | Mumbai +91 22 6284 5050 | Nantong +86 400 800 7429 | New York +1 212 953 7429 | Paris +33 (0) 1 81 22 44 39 | San Francisco +1 415 955 1920 | Santiago +562 2431 5000 x 550 | São Paulo +55 11 3071 1702 | Shanghai +86 21 3338 4000 | Singapore +65 6733 1811 | Sydney +1 800 556 302